

Elevations Are For Illustrative Purposes Only.

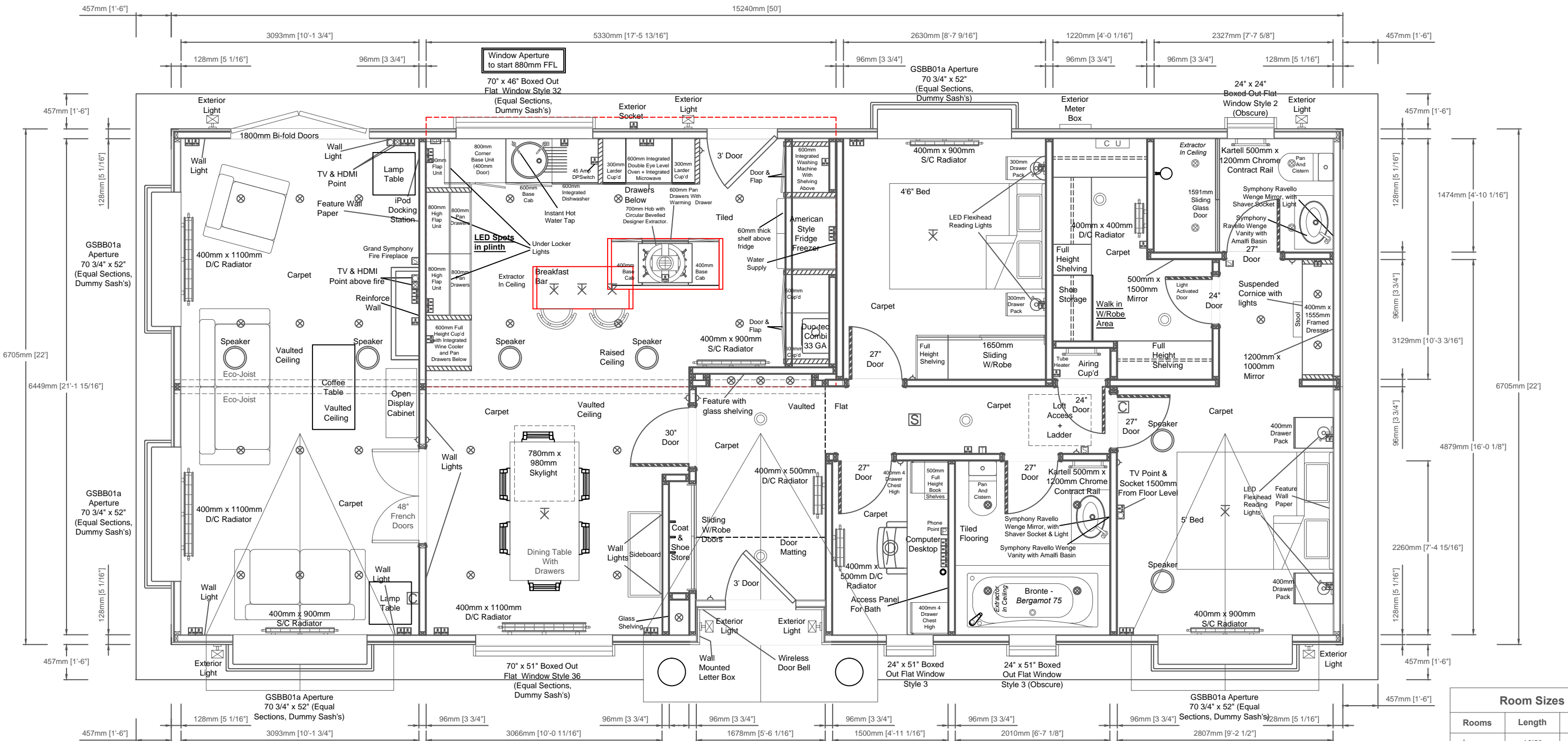

| Room Sizes | | |
|------------|--------|-------|
| Rooms | Length | Width |
| Lounge | 10'2" | 21'2" |
| Diner | 10'2" | 10'4" |
| Kitchen | 17'6" | 10'4" |
| Bathroom | 6'7" | 7'5" |
| Study | 4'11" | 7'5" |
| Ensuite | 7'8" | 4'10" |
| W/I/W | 4'0" | 10'3" |
| Bedroom 1 | 9'3" | 16'0" |
| Bedroom 2 | 8'8" | 10'4" |

Grand Symphony 50' x 22' (15.24m x 6.70m)
2 Bed, En-Suite, W/I/W & Study

Customers Signature;

Date;

Date:
Scale: Relative
Drawn:
Code:
Dwg No:
Serial No:

This home is designed in accordance with BS3632

| Legend | |
|--------|-----------------------|
| △ | Light Switch |
| ○ | Pull Card Switch |
| ⊥ | Batten Holder |
| ⊗ | Globe Light |
| ⊙ | Exterior Light |
| ⊛ | Downlight |
| ⊠ | Single Socket |
| ⊡ | Double Socket |
| ⊢ | Spur Socket |
| ⊣ | Switching Plate |
| + | Exterior Tap |
| □ | TV Point |
| ⊞ | Phone Point |
| ⊟ | HDMI Point |
| ⊠ | Thermostat |
| ⊡ | CO ₂ Alarm |
| ⊢ | Smoke Alarm |
| ⊣ | Radiator |
| ⊤ | Consumer Unit |
| ⊥ | Exterior Meter Box |

| Rev | Date | By | Description |
|-----|------|----|-------------|
| | | | |

Notes:
• Concealed Wall Joins to Lounge
• Upgrade Door Casings

This plan is a guide and should be used for illustrative purposes only



Unit 4, Pychley Lodge Road Industrial Estate, Kettering, Northants NN15 6JQ
Tel: 01536 518513 Fax: 01536 523438
Email: sales@prestigeparkandleisurehomes.com
Visit our website: www.prestigeparkandleisurehomes.com