

Elevations are for illustrative purposes only.

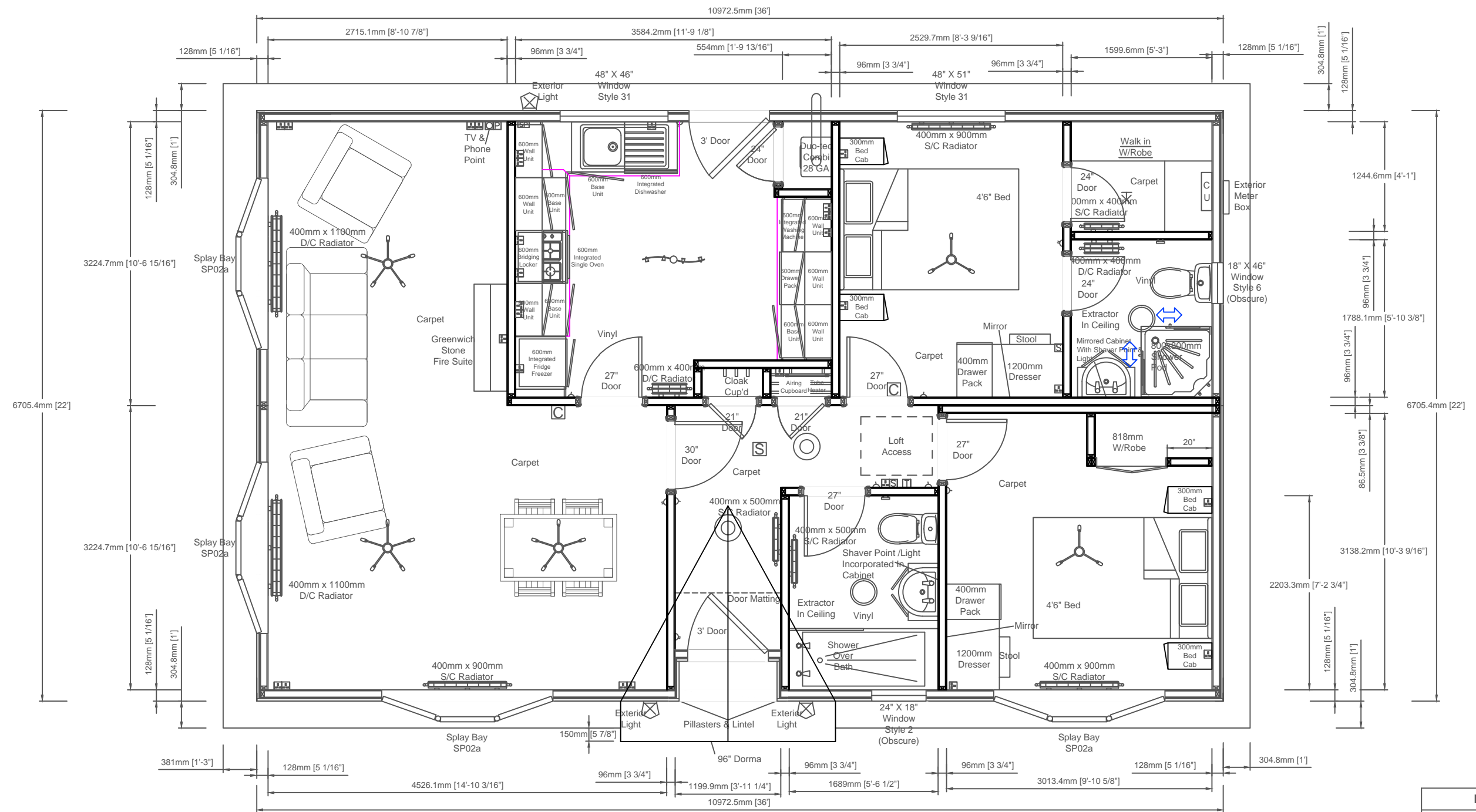

Room Sizes		
Rooms	Length	Width
Lounge/ Diner	14'11"	21'2"
Kitchen	11'10"	10'4"
Bathroom	5'7"	7'4"
Ensuite	5'3"	5'11"
WIW	5'3"	4'1"
Bedroom 1	8'4"	10'4"
Bedroom 2	9'11"	10'4"



Unit 4, Pychley Lodge Road Industrial Estate, Kettering, Northants NN15 6JQ  
 Tel: 01536 518513 Fax: 01536 523438  
 Email: sales@prestigeparkandleisurehomes.com  
 Visit our website: www.prestigeparkandleisurehomes.com

**Sonata II 36' x 22' (10.97m x 6.70m)**  
 2 Double Bedroom, En-Suite, WIW

Customers Signature: \_\_\_\_\_  
 Date: \_\_\_\_\_

Date: \_\_\_\_\_

Scale: Relative

Drawn: \_\_\_\_\_

Code: \_\_\_\_\_

Dwg No: \_\_\_\_\_

Serial No: \_\_\_\_\_

This home is designed in accordance with BS3632

**Legend**

△	Light Switch	+	Exterior Tap
○	Pull Card Switch	□	TV Point
⊥	Batten Holder	□	Phone Point
⊙	Globe Light	⊠	HDMI Point
⊗	Exterior Light	⊞	Thermostat
⊛	Downlight	⊞	CO <sub>2</sub> Alarm
⊞	Single Socket	⊞	Smoke Alarm
⊞	Double Socket	⊞	Radiator
⊞	Spur Socket	⊞	Consumer Unit
⊞	Switching Plate	⊞	Exterior Meter Box

Rev	Date	By	Description

Notes:

This plan is a guide and should be used for illustrative purposes only